

SCHEDULE 1

THE PATCH STAGE 6 BUILDING ENVELOPES

M.G.A. 2020 |
ZONE 55 |

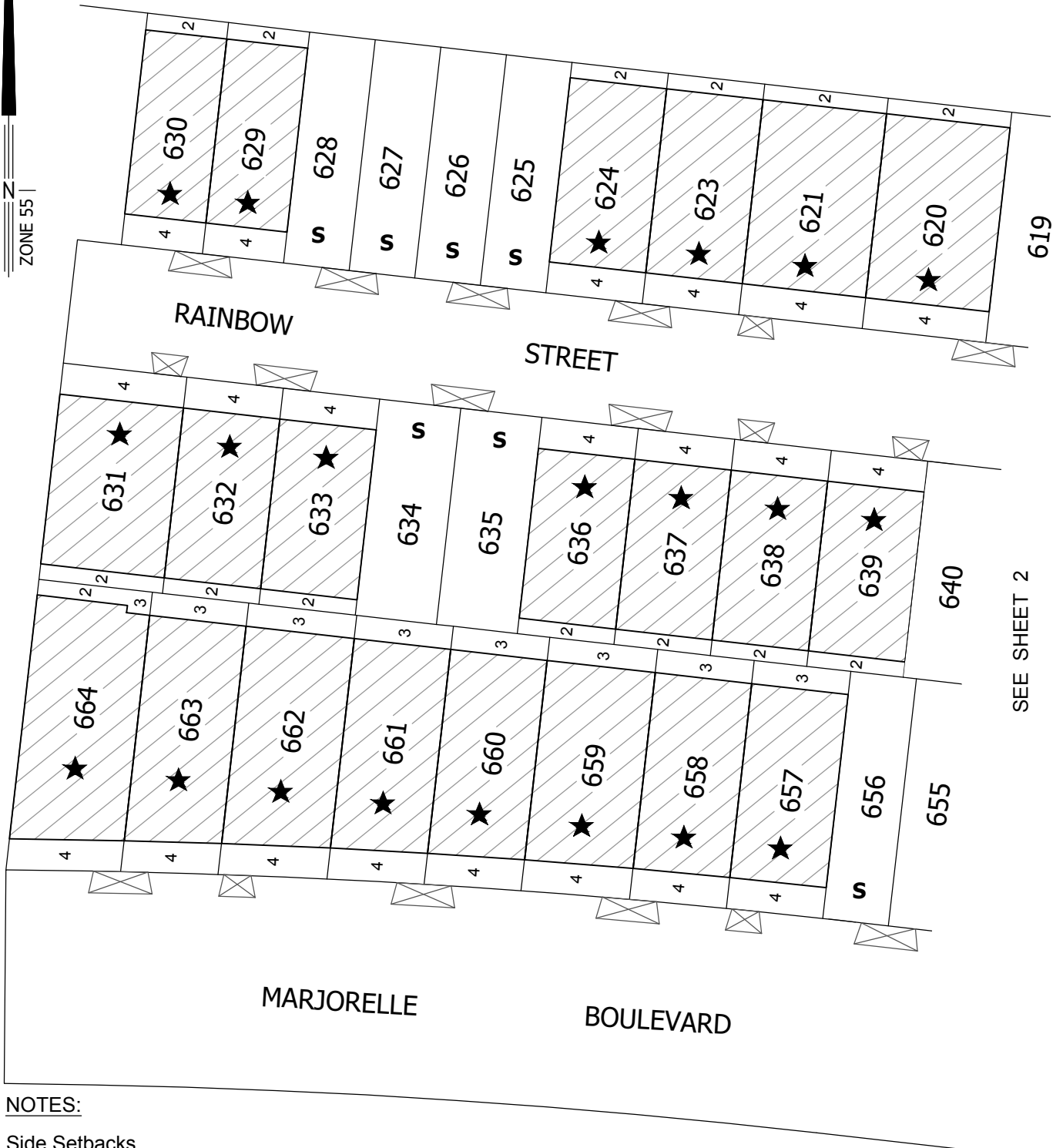

SEE SHEET 2

NOTES:

Side Setbacks

★ Unless nominated on this plan, a build to boundary zone only applies to one of the side of the lot where the crossover exists. A setback of at least 1 metre must be provided for the opposite side boundary.

⊠ Indicative cross over location

S Small Lot Housing Code



MC MULLEN NOLAN GROUP
31/574 Plummer Street
Port Melbourne VIC 3207
Tel: (03) 7002 2200
Fax: (08) 7002 2299
Email: info@mngsurvey.com.au
MNG Ref : 80171BE-012D

SCALE
1:1000

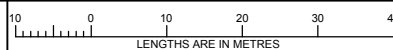

ORIGINAL SHEET
SIZE: A4

SHEET 1 OF 3

VERSION E

THE
PATCH

SCHEDULE 1

THE PATCH STAGE 6 BUILDING ENVELOPES

M.G.A. 2020]
ZONE 55



NOTES:

Side Setbacks

★ Unless nominated on this plan, a build to boundary zone only applies to one of the side of the lot where the crossover exists. A setback of at least 1 metre must be provided for the opposite side boundary.

⊗ Indicative cross over location

S Small Lot Housing Code



MC MULLEN NOLAN GROUP
31/574 Plummer Street
Port Melbourne VIC 3207
Tel: (03) 7002 2200
Fax: (03) 7002 2299
Email: info@mngsurvey.com.au
MNG Ref : 80171BE-012D

SCALE
1:1000



ORIGINAL SHEET
SIZE: A4

SHEET 2 OF 3

VERSION E



SCHEDULE 1

THE PATCH STAGE 6 BUILDING ENVELOPES

M.G.A. 2020 |
ZONE 55 |

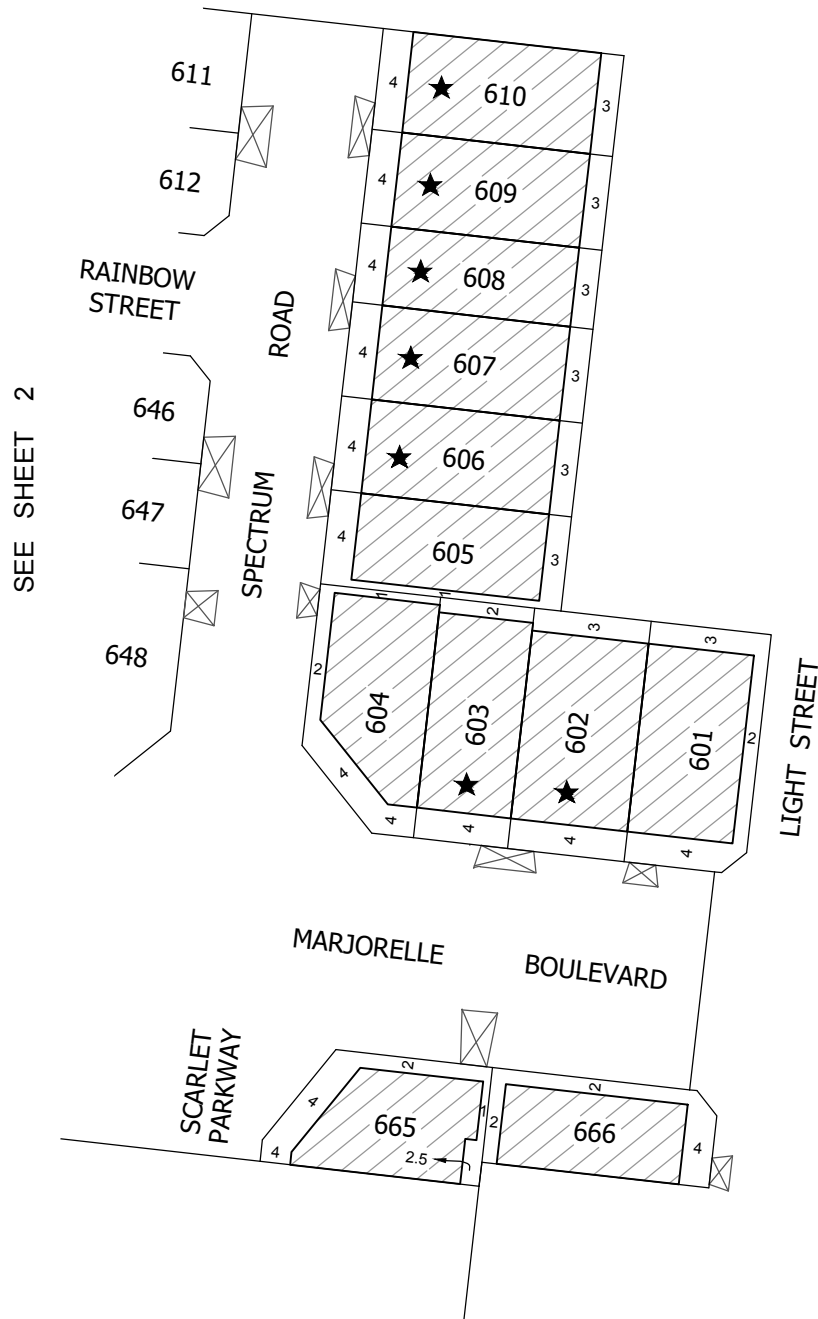

NOTES:

Side Setbacks

★ Unless nominated on this plan, a build to boundary zone only applies to one of the side of the lot where the crossover exists. A setback of at least 1 metre must be provided for the opposite side boundary.

⊗ Indicative cross over location

S Small Lot Housing Code



MC MULLEN NOLAN GROUP
31/574 Plummer Street
Port Melbourne VIC 3207
Tel: (03) 7002 2200
Fax: (03) 7002 2299
Email: info@mngsurvey.com.au
MNG Ref : 80171BE-012D

SCALE
1:750

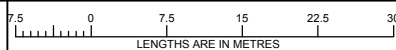

ORIGINAL SHEET
SIZE: A4

SHEET 3 OF 3

VERSION E

**THE
PATCH**