

NOTES:

Side Setbacks

★ Unless nominated on this plan, a build to boundary zone only applies to one of the side of the lot where the crossover exists. A setback of at least 1 metre must be provided for the opposite side boundary.

⚡ Indicative cross over location

SCHEDULE 1

THE PATCH STAGE 2 BUILDING ENVELOPES

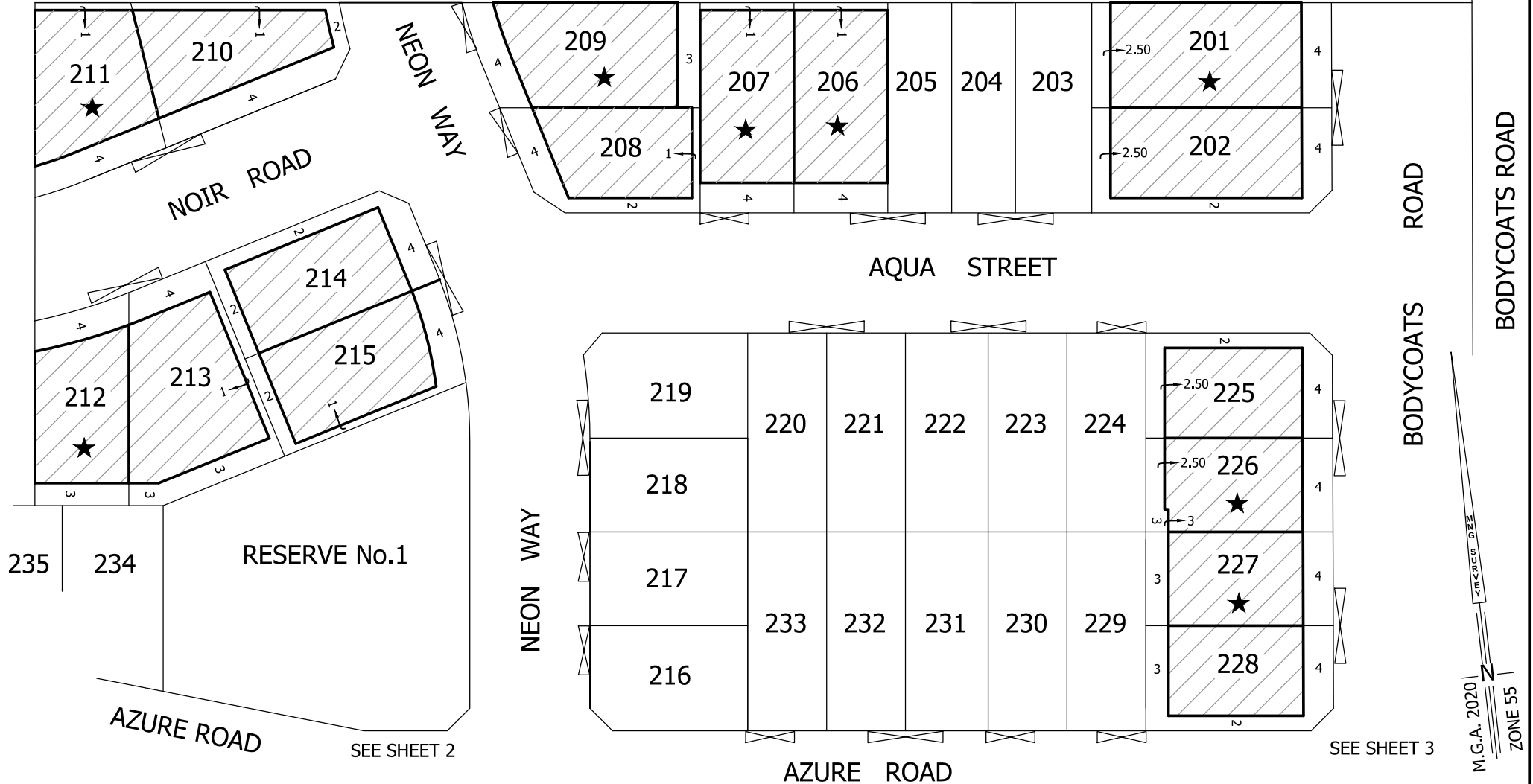

80171BE-015I.DWG



MC MULLEN NOLAN GROUP
31/574 Plummer Street
Port Melbourne VIC 3207
Tel: (03) 7002 2200
Fax: (08) 7002 2299
Email: info@mngsurvey.com.au

SCALE
1:750

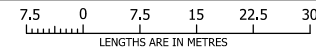

ORIGINAL SHEET
SIZE A4

SHEET 1 OF 3

VERSION 1



NOTES:

Side Setbacks

- ★ Unless nominated on this plan, a build to boundary zone only applies to one of the side of the lot where the crossover exists. A setback of at least 1 metre must be provided for the opposite side boundary.

⌘ Indicative cross over location

SCHEDULE 1

THE PATCH STAGE 2 BUILDING ENVELOPES

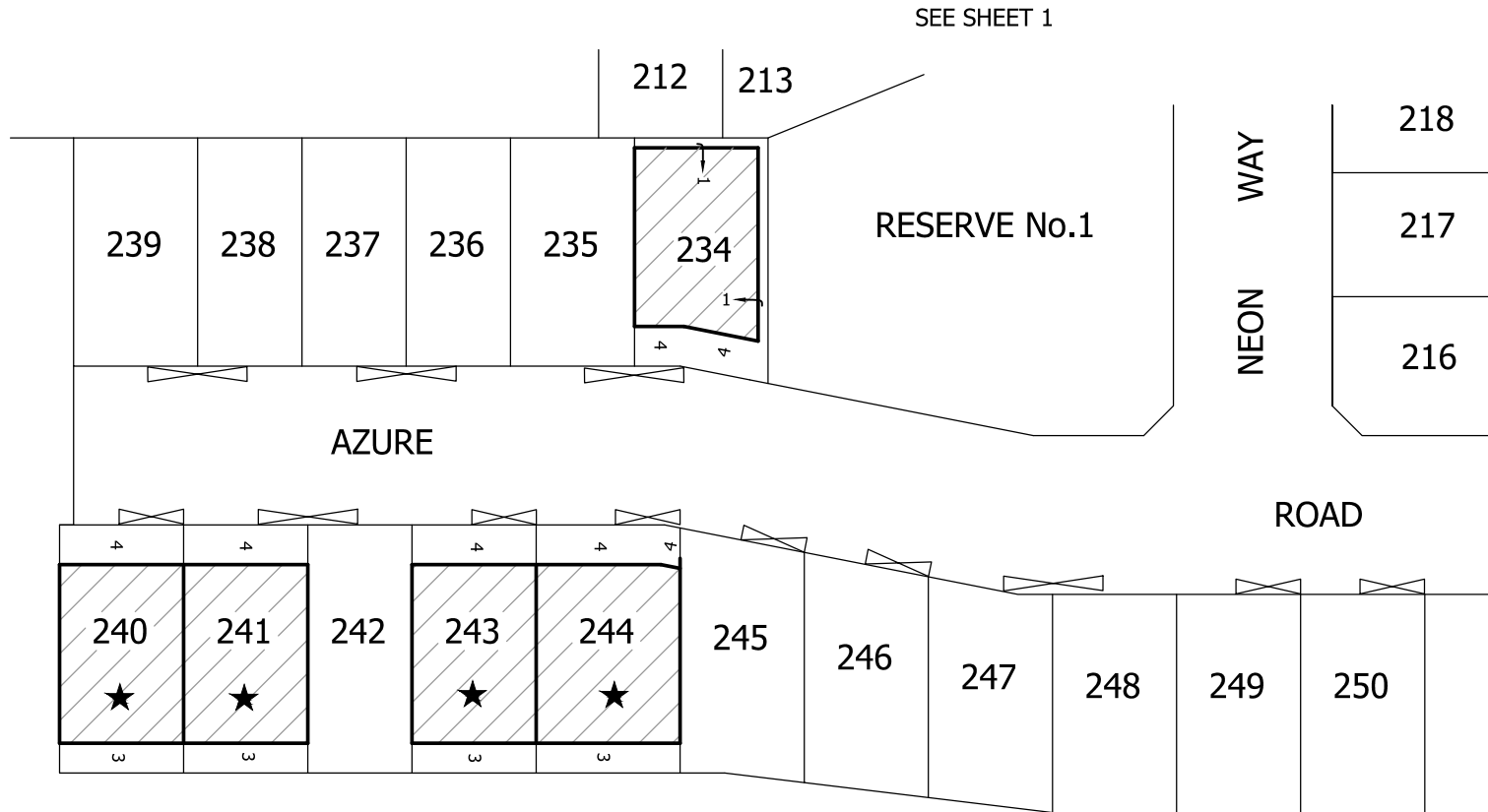

80171BE-015I.DWG



MC MULLEN NOLAN GROUP
31/574 Plummer Street
Port Melbourne VIC 3207
Tel: (03) 7002 2200
Fax: (08) 7002 2299
Email: info@mngsurvey.com.au

SCALE
1:750

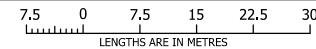

ORIGINAL SHEET
SIZE A4

SHEET 2 OF 3

VERSION 1



SCHEDULE 1

THE PATCH STAGE 2 BUILDING ENVELOPES

SEE SHEET 1

M.G.A. 2020 |
ZONE 55 |

SEE SHEET 2

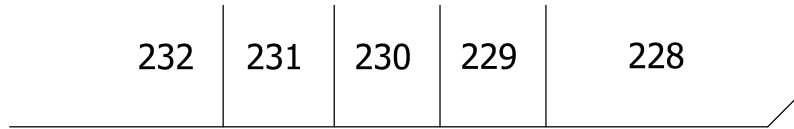

AZURE ROAD

RESERVE
No.2

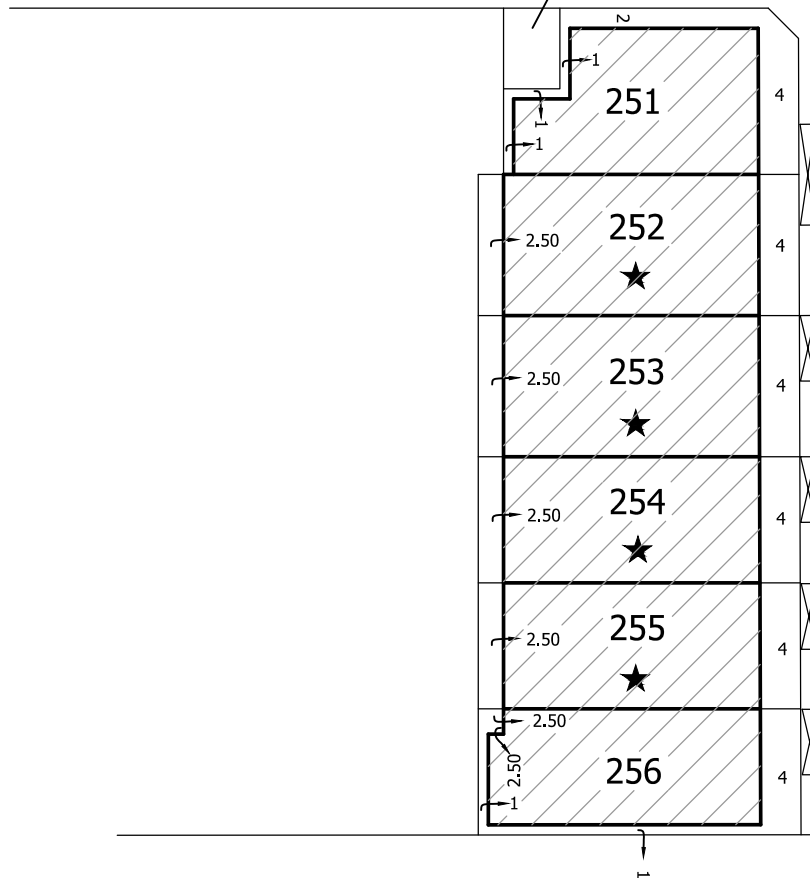

ROAD

BODYCOATS

BODYCOATS ROAD

NOTES:

Side Setbacks

★ Unless nominated on this plan, a build to boundary zone only applies to one of the side of the lot where the crossover exists. A setback of at least 1 metre must be provided for the opposite side boundary.

⚡ Indicative cross over location

80171BE-0151.DWG

MC MULLEN NOLAN GROUP
31/574 Plummer Street
Port Melbourne VIC 3207
Tel: (03) 7002 2200
Fax: (08) 7002 2299
Email: info@mngsurvey.com.au

SCALE
1:750

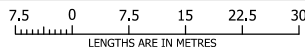

ORIGINAL SHEET
SIZE: A4

SHEET 3 OF 3



VERSION I

