

SCHEDULE 1

THE PATCH STAGE 9 BUILDING ENVELOPES

M.G.A. 2020 |
Z
ZONE 55 |

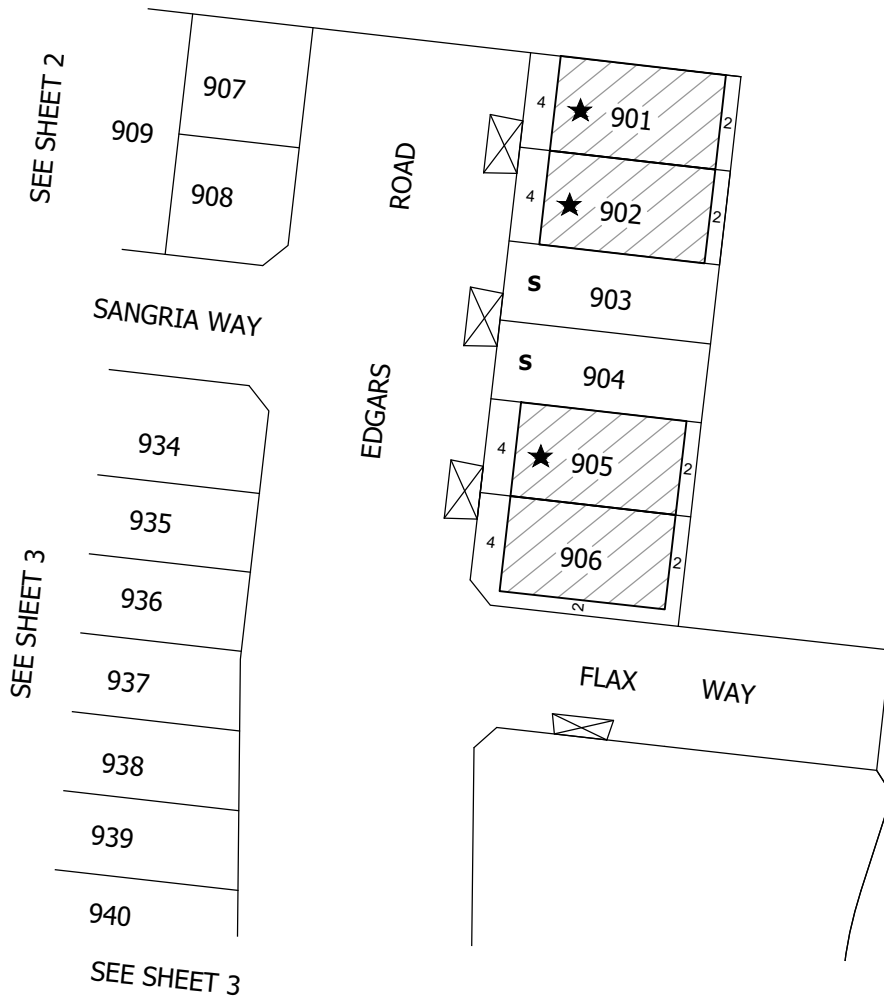

NOTES:

Side Setbacks

★ Unless nominated on this plan, a build to boundary zone only applies to one of the side of the lot where the crossover exists. A setback of at least 1 metre must be provided for the opposite side boundary.

⊗ Indicative cross over location

S Small Lot Housing Code



MC MULLEN NOLAN GROUP
31/574 Plummer Street
Port Melbourne VIC 3207
Tel: (03) 7002 2200
Fax: (08) 7002 2299
Email: info@mngsurvey.com.au
MNG Ref : 80171BE-031A

SCALE
1:1000



ORIGINAL SHEET
SIZE: A4

SHEET 1 OF 3

VERSION A

**THE
PATCH**

SCHEDULE 1

THE PATCH STAGE 9 BUILDING ENVELOPES

M.G.A. 2020 |
ZONE 55 |

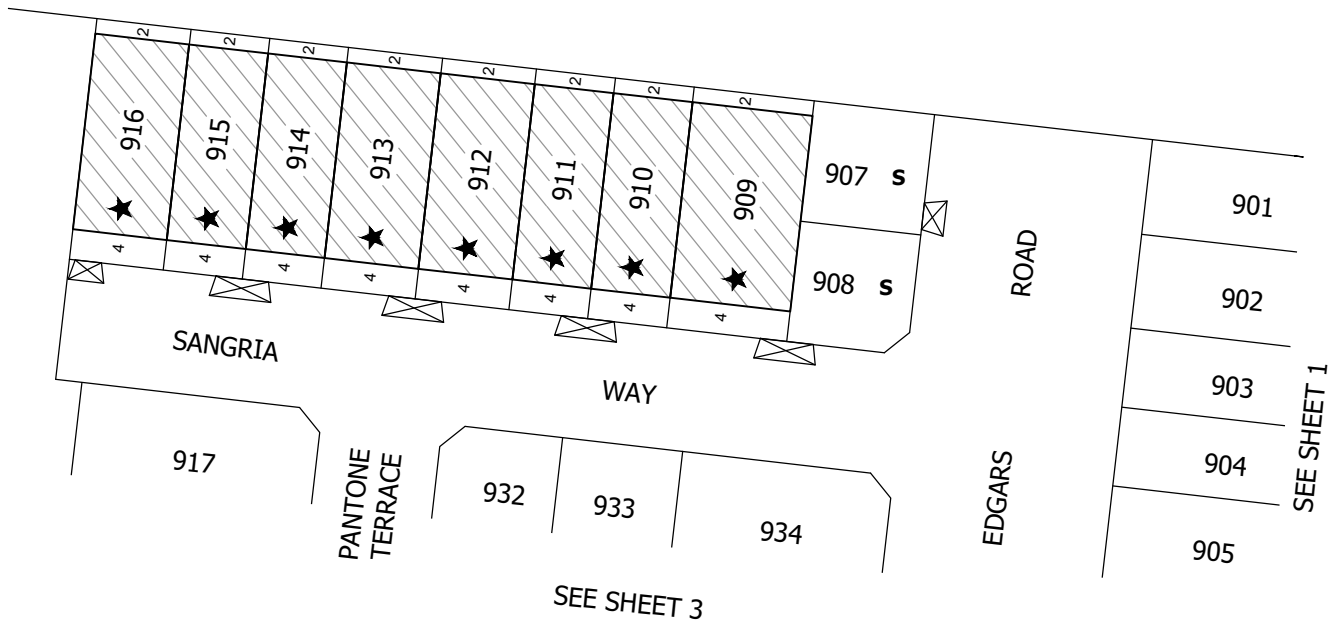

NOTES:

Side Setbacks

★ Unless nominated on this plan, a build to boundary zone only applies to one of the side of the lot where the crossover exists. A setback of at least 1 metre must be provided for the opposite side boundary.

⊠ Indicative cross over location

S Small Lot Housing Code



MC MULLEN NOLAN GROUP
31/574 Plummer Street
Port Melbourne VIC 3207
Tel: (03) 7002 2200
Fax: (03) 7002 2299
Email: info@mngsurvey.com.au
MNG Ref : 80171BE-031A

SCALE
1:1000

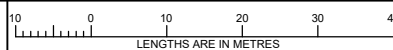

ORIGINAL SHEET
SIZE: A4

SHEET 2 OF 3

VERSION A

**THE
PATCH**

SCHEDULE 1

THE PATCH STAGE 9 BUILDING ENVELOPES

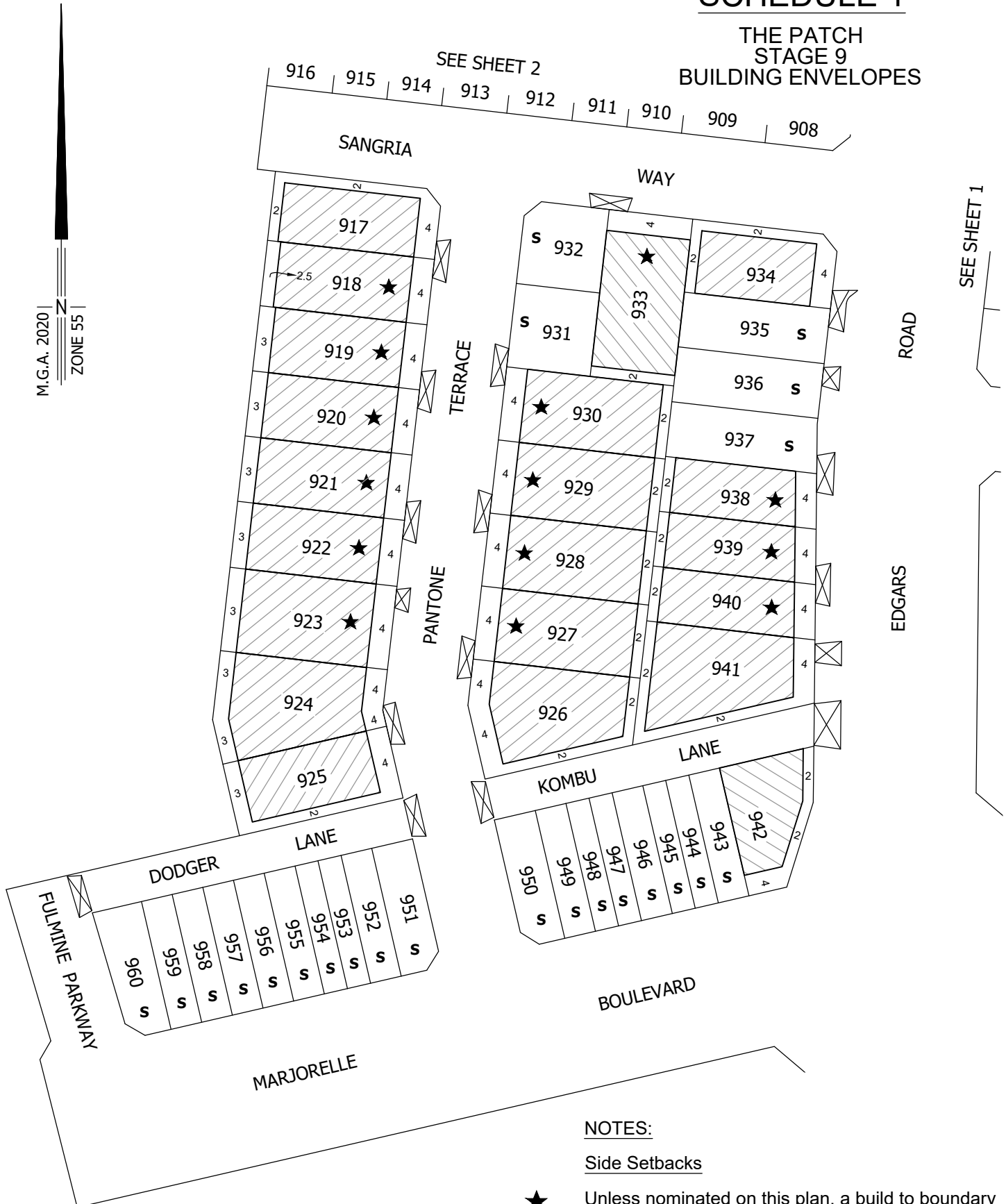

NOTES:

Side Setbacks

★ Unless nominated on this plan, a build to boundary zone only applies to one of the side of the lot where the crossover exists. A setback of at least 1 metre must be provided for the opposite side boundary.



Indicative cross over location

S

Small Lot Housing Code



MC MULLEN NOLAN GROUP
31/574 Plummer Street
Port Melbourne VIC 3207
Tel: (03) 7002 2200
Fax: (08) 7002 2299
Email: info@mngsurvey.com.au
MNG Ref : 80171BE-031A

SCALE
1:1000

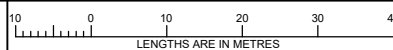

ORIGINAL SHEET
SIZE: A4

SHEET 3 OF 3

VERSION A

**THE
PATCH**