

PLAN OF SUBDIVISION			LV USE ONLY EDITION	PLAN NUMBER PS 845145K
LOCATION OF LAND PARISH: KALKALLO TOWNSHIP: - SECTION: - CROWN ALLOTMENT: - CROWN PORTION: 4 & 5 (PARTS) TITLE REFERENCES: Vol. Fol. LAST PLAN REFERENCE/S: LOT F ON PS 845141T POSTAL ADDRESS: 75 BODYCOATS ROAD (At time of subdivision) WOLLERT, VIC. 3750 MGA2020 Co-ordinates (of approx centre of land in plan) E 324 900 N 5 838 350 ZONE 55			COUNCIL NAME: WHITTLESEA CITY COUNCIL	
VESTING OF ROADS AND/OR RESERVES			NOTATIONS	
IDENTIFIER	COUNCIL/BODY/PERSON		LOTS 1 TO 500 AND A TO F (ALL INCLUSIVE) HAVE BEEN OMITTED FROM THIS PLAN. FOR RESTRICTION A AFFECTING LOTS 501 TO 532 (BOTH INCLUSIVE) SEE SHEET 6 FOR RESTRICTION B AFFECTING LOTS 501, 502, 504, 505, 507, 508, 510, 511, 513, 518, 522-529, 531, 532 (ALL INCLUSIVE) SEE SHEET 6 FOR RESTRICTION C AFFECTING LOTS 501 TO 532 (ALL INCLUSIVE) SEE SHEET 6 FOR RESTRICTION D AFFECTING LOTS 503, 506, 509, 512, 514 TO 517, 519 TO 521, 530 (ALL INCLUSIVE) SEE SHEET 6 OTHER PURPOSES OF PLAN (i) TO VARY THE DRAINAGE EASEMENT SHOWN AS E-2 AFFECTING LOT A ON PS838325X BY AGREEMENT FROM ALL INTERESTED PARTIES VIDE SECTION 6(1)(k)(iv) SUBDIVISION ACT 1988. (ii) TO VARY THE SEWERAGE EASEMENT SHOWN AS E-3 AFFECTING LOT A ON PS 838325X BY AGREEMENT FROM ALL INTERESTED PARTIES VIDE SECTION 6(1)(k)(iv) SUBDIVISION ACT 1988. (iii) ANY EASEMENTS SHOWN ON PREVIOUS PLANS AS IT AFFECTS ROADS R1 ON THIS PLAN ARE REMOVED VIDE SCHEDULE 5, CLAUSE 14 OF THE ROAD MANAGEMENT ACT 2004	
ROAD R1 RESERVE No.1	WHITTLESEA CITY COUNCIL WHITTLESEA CITY COUNCIL			
NOTATIONS				
DEPTH LIMITATION: DOES NOT APPLY STAGING: THIS IS NOT A STAGED SUBDIVISION. PLANNING PERMIT No. 717154 SURVEY: THIS PLAN IS NOT BASED ON SURVEY. THIS SURVEY HAS BEEN CONNECTED TO PERMANENT MARKS No(s): 10, 11, 99, 107, 108 & WOLLERT PM 43 IN PROCLAIMED SURVEY AREA No. 74 THE PATCH - 5 2.658ha			32 LOTS	
EASEMENT INFORMATION				
LEGEND A-Appurtenant Easement E-Encumbering Easement R-Encumbering Easement (Road)				
Easement Reference	Purpose	Width (Metres)	Origin	Land Benefited/In Favour Of
E-1	SEWERAGE	SEE DIAG.	PS 838325X	YARRA VALLEY WATER CORPORATION
E-2	DRAINAGE	3	PS 838326V	WHITTLESEA CITY COUNCIL
E-2	SEWERAGE	3	PS 838326V	YARRA VALLEY WATER CORPORATION
E-3	DRAINAGE	SEE DIAG.	THIS PLAN	WHITTLESEA CITY COUNCIL
E-4	SEWERAGE	SEE DIAG.	THIS PLAN	YARRA VALLEY WATER CORPORATION
E-5	DRAINAGE	SEE DIAG.	THIS PLAN	WHITTLESEA CITY COUNCIL
E-5	SEWERAGE	SEE DIAG.	THIS PLAN	YARRA VALLEY WATER CORPORATION
E-6	CREATION & MAINTENANCE OF WETLANDS, FLOODWAYS & DRAINAGE AS SPECIFIED & SET-OUT IN MEMORANDUM OF COMMON PROVISIONS No.	SEE DIAG.	THIS PLAN	MELBOURNE WATER CORPORATION
80171PS-021C.DWG  MC MULLEN NOLAN GROUP 31/574 Plummer Street Port Melbourne VIC 3207 Tel: (03) 7002 2200 Fax: (08) 7002 2299 Email: info@mngsurvey.com.au			SURVEYOR REF: 80171ps-021c MATTHEW DUNN	ORIGINAL SHEET SIZE: A3 SHEET 1 OF 6 VERSION 3

PLAN OF SUBDIVISION

PLAN NUMBER
PS 845145K

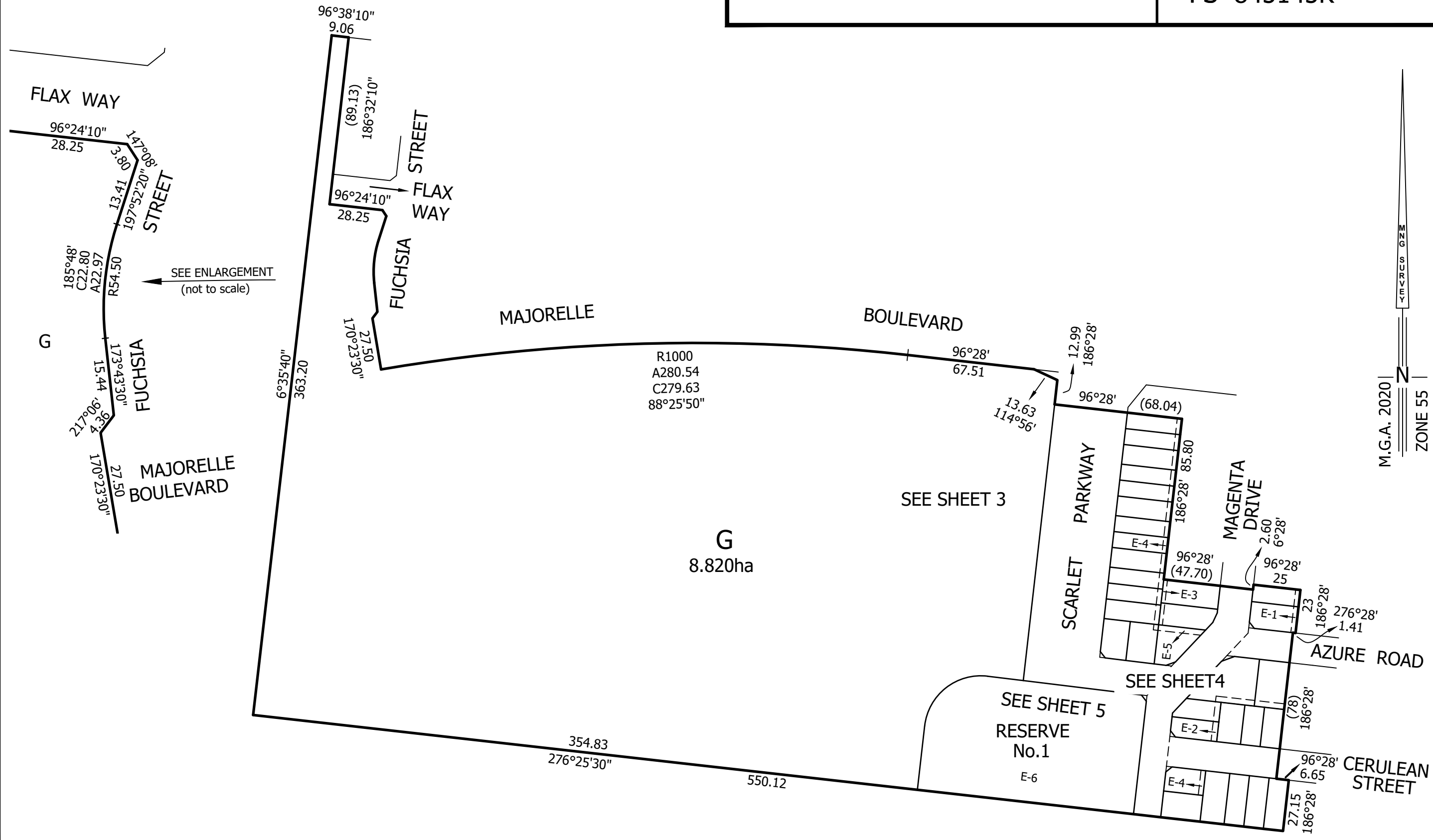

SEE ENLARGEMENT
(not to scale)

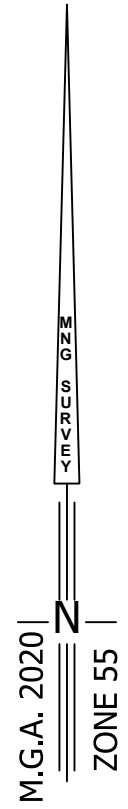

80171PS-021C.DWG



MC MULLEN NOLAN GROUP
31/574 Plummer Street
Port Melbourne VIC 3207
Tel: (03) 7002 2200
Fax: (08) 7002 2299
Email: info@mngsurvey.com.au

SCALE
1:2000

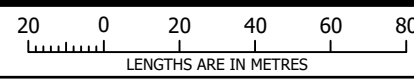

ORIGINAL SHEET
SIZE A3

SHEET 2

MATTHEW DUNN

VERSION 3

PLAN OF SUBDIVISION

PLAN NUMBER
PS 845145K

M.G.A. 2020 |
ZONE 55 |

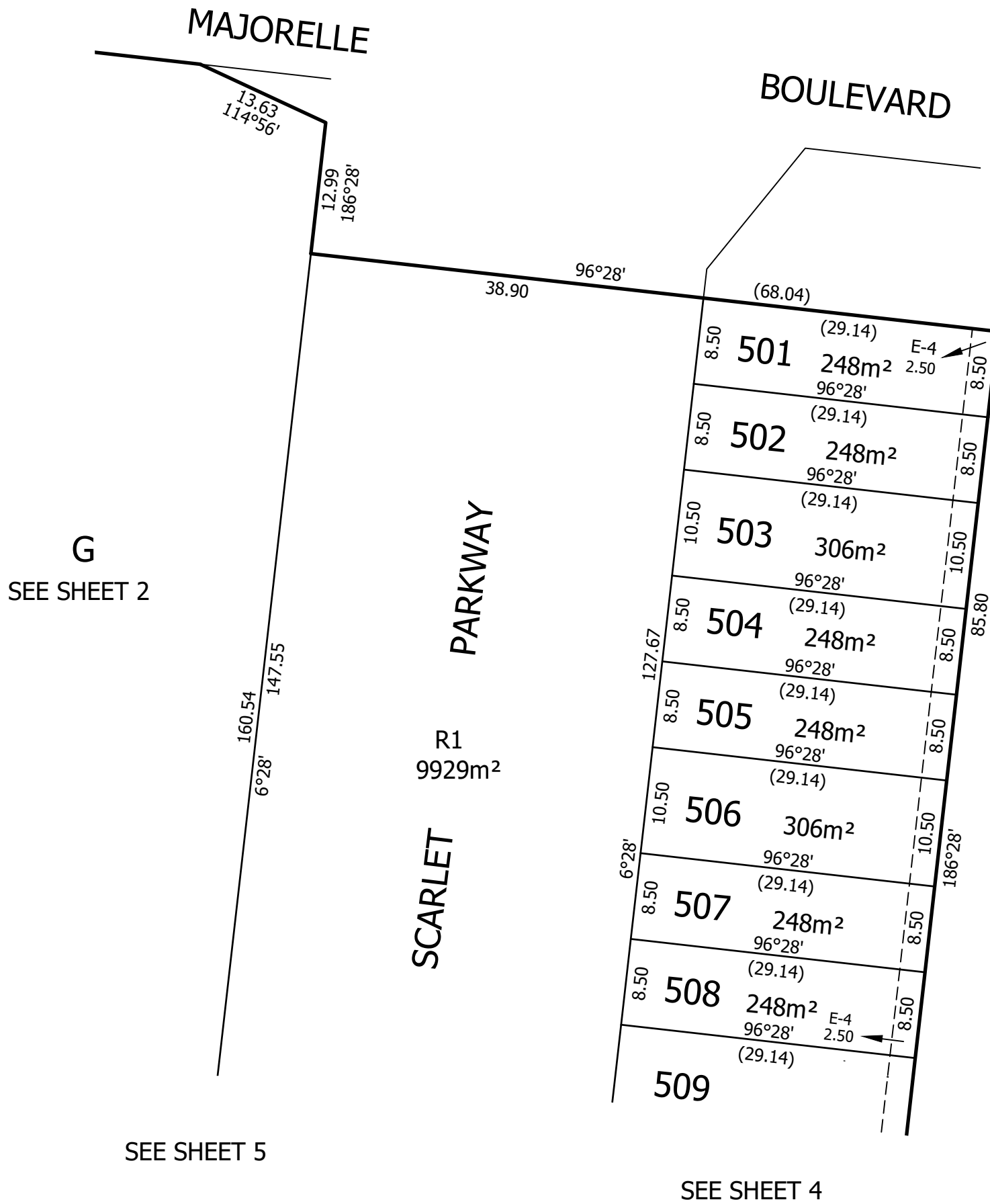

G
SEE SHEET 2

SEE SHEET 5

SEE SHEET 4



MC MULLEN NOLAN GROUP
31/574 Plummer Street
Port Melbourne VIC 3207
Tel: (03) 7002 2200
Fax: (08) 7002 2299
Email: info@mngsurvey.com.au

80171PS-021C.DWG

SCALE
1:500

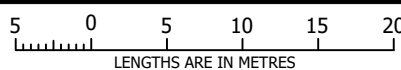

ORIGINAL SHEET
SIZE: A3

SHEET 3

MATTHEW DUNN

VERSION 3

PLAN OF SUBDIVISION

PLAN NUMBER
PS 845145K

SEE SHEET 3

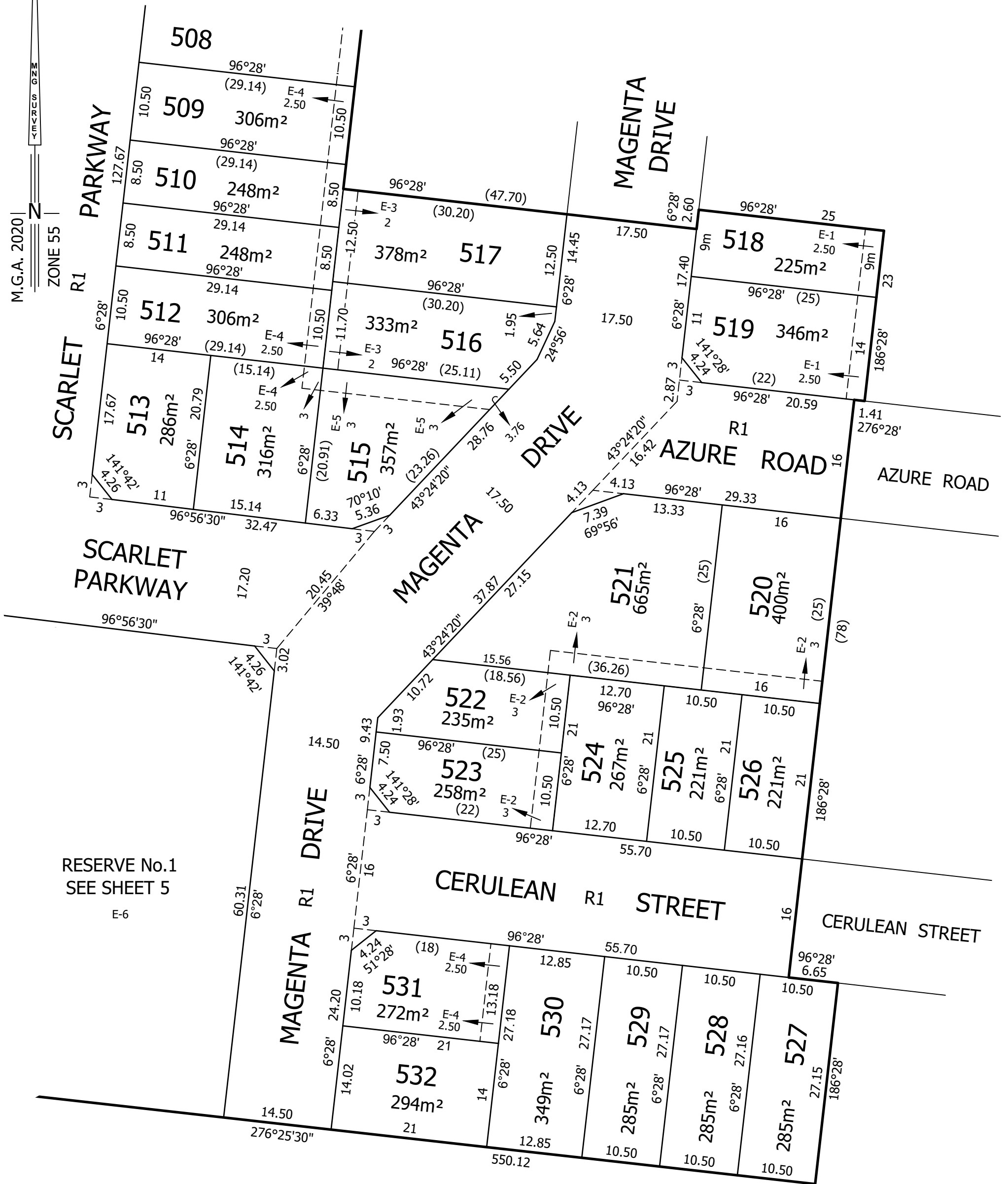

MC MULLEN NOLAN GROUP
31/574 Plummer Street
Port Melbourne VIC 3207
Tel: (03) 7002 2200
Fax: (08) 7002 2299
Email: info@mngsurvey.com.au

80171PS-021C.DWG

SCALE
1:500

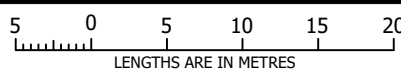

ORIGINAL SHEET
SIZE: A3

SHEET 4

MATTHEW DUNN

VERSION 3

PLAN OF SUBDIVISION

PLAN NUMBER
PS 845145K

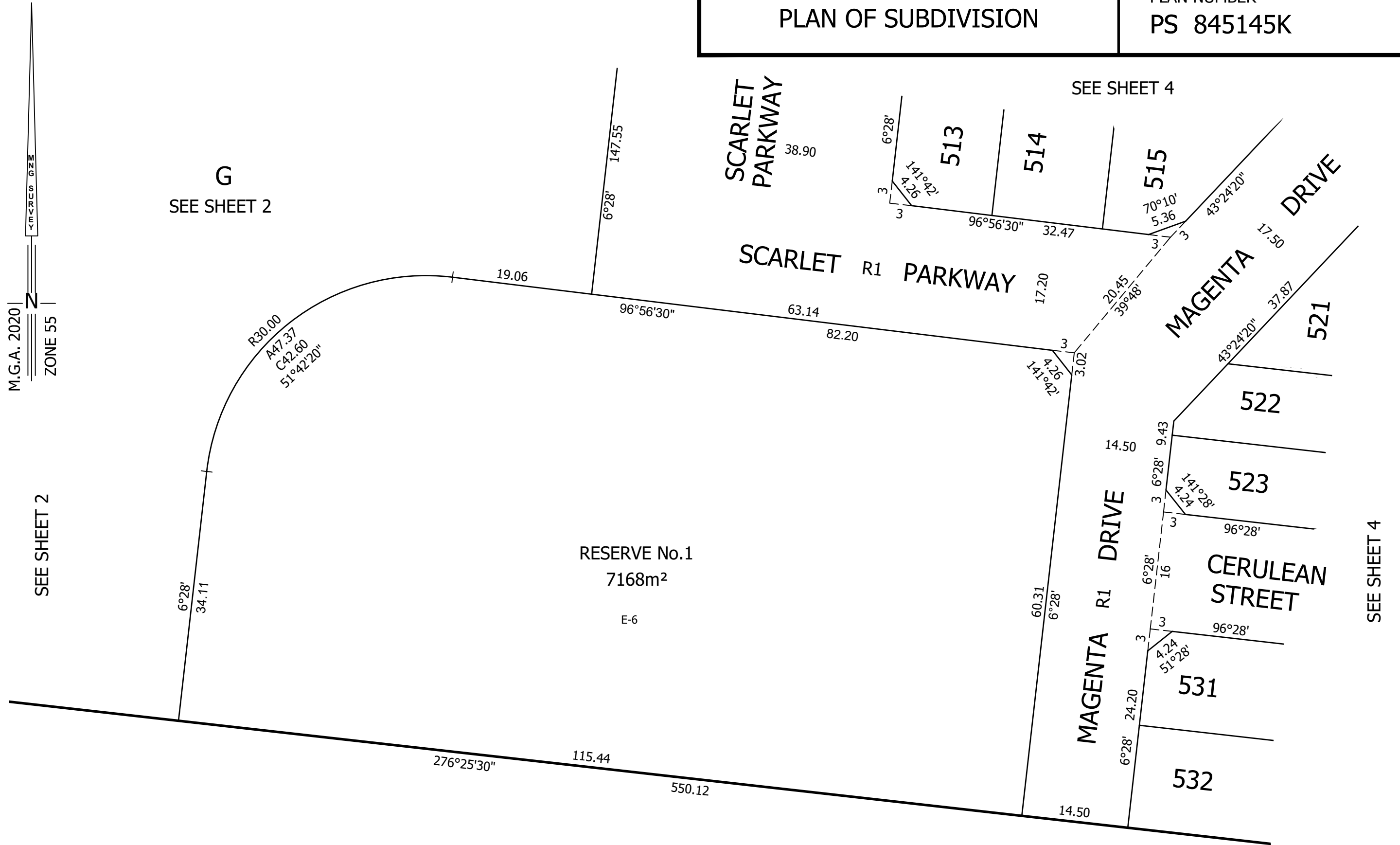

M.G.A. 2020
ZONE 55

SEE SHEET 2

G
SEE SHEET 2

SEE SHEET 4

SEE SHEET 4

80171PS-021C.DWG



MC MULLEN NOLAN GROUP
31/574 Plummer Street
Port Melbourne VIC 3207
Tel: (03) 7002 2200
Fax: (08) 7002 2299
Email: info@mngsurvey.com.au

SCALE
1:500

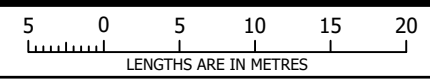

ORIGINAL SHEET
SIZE A3

SHEET 5

MATTHEW DUNN

VERSION 3

CREATION OF RESTRICTION A

Upon registration of this plan the following restriction is created.
The registered proprietors of the burdened land covenant with the registered proprietors of the benefited land as set out in the restriction with the intent that the burden of the restriction runs with and binds the burdened land and the benefit of the restriction is annexed to and runs with the benefited land.
Land to benefit & to be burdened - Lots 501 to 532 (both inclusive)

Description of Restriction

Except with the written consent of the 'The Patch' assessment panel, the burdened lot shall not:

- (1) Construct or allow to be constructed any building or structure other than a building or structure that shall be constructed in accordance with the 'The Patch' Design Guidelines as amended from time to time. A copy of the Design Guidelines is available on the *Project Website* and within the Contract of Sale.
- (2) Construct or allow to be constructed any building or structure on the lot prior to 'The Patch' design assessment panel or such other entity as may be nominated by 'The Patch' design assessment panel from time to time have given its written approval to the plans and documentation prior to the commencement of works.

Expiry: This restriction ceases to have effect following after either:

- (i) The issue of an occupancy permit under the Building Act 1993 (or similar) in respect of a building on every residential lot on this plan.
- (ii) 30th June 2031.

CREATION OF RESTRICTION B

Upon registration of this plan the following restriction is created.
The registered proprietors of the burdened land covenant with the registered proprietors of the benefited land as set out in the restriction with the intent that the burden of the restriction runs with and binds the burdened land and the benefit of the restriction is annexed to and runs with the benefited land.

Table of Land to benefit & to be burdened

Burdened Land	Benefited Land
501	502
502	501, 503
504	503, 505
505	504, 506
507	506, 508
508	507, 509
510	509, 511, 517
511	510, 512, 516, 517
513	512, 514
518	519

Table of Land to benefit & to be burdened

Burdened Land	Benefited Land
522	521, 523, 524
523	522, 524
524	521, 522, 523, 525
525	520, 521, 524, 526
526	520, 525
527	528
528	527, 529
529	528, 530
531	530, 532
532	530, 531

Description of Restriction

Upon registration of this plan the following restriction is created.
The registered proprietor or proprietors for the time being for any burdened lot on this plan in the table as a lot subject to the "Small Lot Housing Code (Type A)" must not build or permit to be built or remain on the lot any building or structure that has been constructed in accordance with the "Small Lot Housing Code (Type A)" unless in accordance with a Planning Permit granted to construct a dwelling on the lot.

Expiry: This restriction ceases to have effect following after either:

- (i) The issue of an occupancy permit under the Building Act 1993 (or similar) in respect of a building on every residential lot on this plan.
- (ii) 30th June 2031

CREATION OF RESTRICTION C

Upon registration of this plan the following restriction is created.
The registered proprietors of the burdened land covenant with the registered proprietors of the benefited land as set out in the restriction with the intent that the burden of the restriction runs with and binds the burdened land and the benefit of the restriction is annexed to and runs with the benefited land.
Land to benefit & to be burdened - Lots 501 to 532 (both inclusive)

Description of Restriction

Except with the written consent of the responsible authority, the burdened lot shall not:
Build or erect or permit to build on a burdened lot with sideage directly adjoining any form of open space:

- (a) (i) a dwelling that is not constructed as double storey;
- (ii) a dwelling that does not include passive surveillance features such as large windows and/or balconies at the first storey level overlooking the adjoining open space
- (iii) a dwelling that does not include fencing of the front yard adjoining the open space that is not feature style, with minimum 25% transparency and has a maximum height of 1.5 metres.

Build or erect or permit to build on a burdened lot:

- (b) a dwelling or commercial building that does not incorporate dual plumbing for the use of recycled water in toilet flushing and garden watering.

Expiry: This restriction ceases to have effect following after either:

- (i) The issue of an occupancy permit under the Building Act 1993 (or similar) in respect of a building on every residential lot on this plan.
- (j) 30th June 2031.

CREATION OF RESTRICTION D

Upon registration of this plan the following restriction is created.
The registered proprietors of the burdened land covenant with the registered proprietors of the benefited land as set out in the restriction with the intent that the burden of the restriction runs with and binds the burdened land and the benefit of the restriction is annexed to and runs with the benefited land.

Land to benefit - Lots 501 to 532 (both inclusive)

Land to be burdened - Lots 503, 506, 509, 512, 514 to 517, 519 to 521 and 530 (all inclusive)

Description of Restriction

Except with the written consent of the responsible authority, the burdened lot shall not:
Build or erect or permit to build on a burdened lot unless:

- (a) on a corner lot, the side wall of the first level of any dwelling is constructed:
less than 900mm from the ground level wall that faces a side street
- (b) the garage is setback at least 5 metres from the road alignment at the front of the lot
- (c) lots with a width of 10 metres or less at the lot frontage:
contain a garage other than a single car garage where access is proposed from the front of the lot.

Expiry: This restriction ceases to have effect following after either:

- The issue of an occupancy permit under the Building Act 1993 (or similar) in respect of a building on every residential lot on this plan.
- 30th June 2031.

80171PS-021C.DWG



MC MULLEN NOLAN GROUP
31/574 Plummer Street
Port Melbourne VIC 3207
Tel: (03) 7002 2200
Fax: (08) 7002 2299
Email: info@mngsurvey.com.au

SCALE

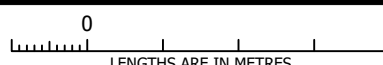

LENGTHS ARE IN METRES

MATTHEW DUNN VERSION 3

ORIGINAL SHEET
SIZE: A3

SHEET 6